



1, 2020

*Parliament.*

*Parliament*



- 
- 
- 

, ■

- 
- 
- 

!

, .

• \_\_\_\_\_

, .

• \_\_\_\_\_

• \_\_\_\_\_

, .

• \_\_\_\_\_

• \_\_\_\_\_

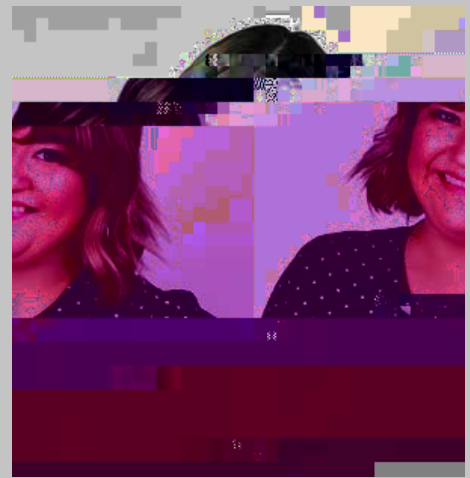



---

- 
- 
- 
- 

---

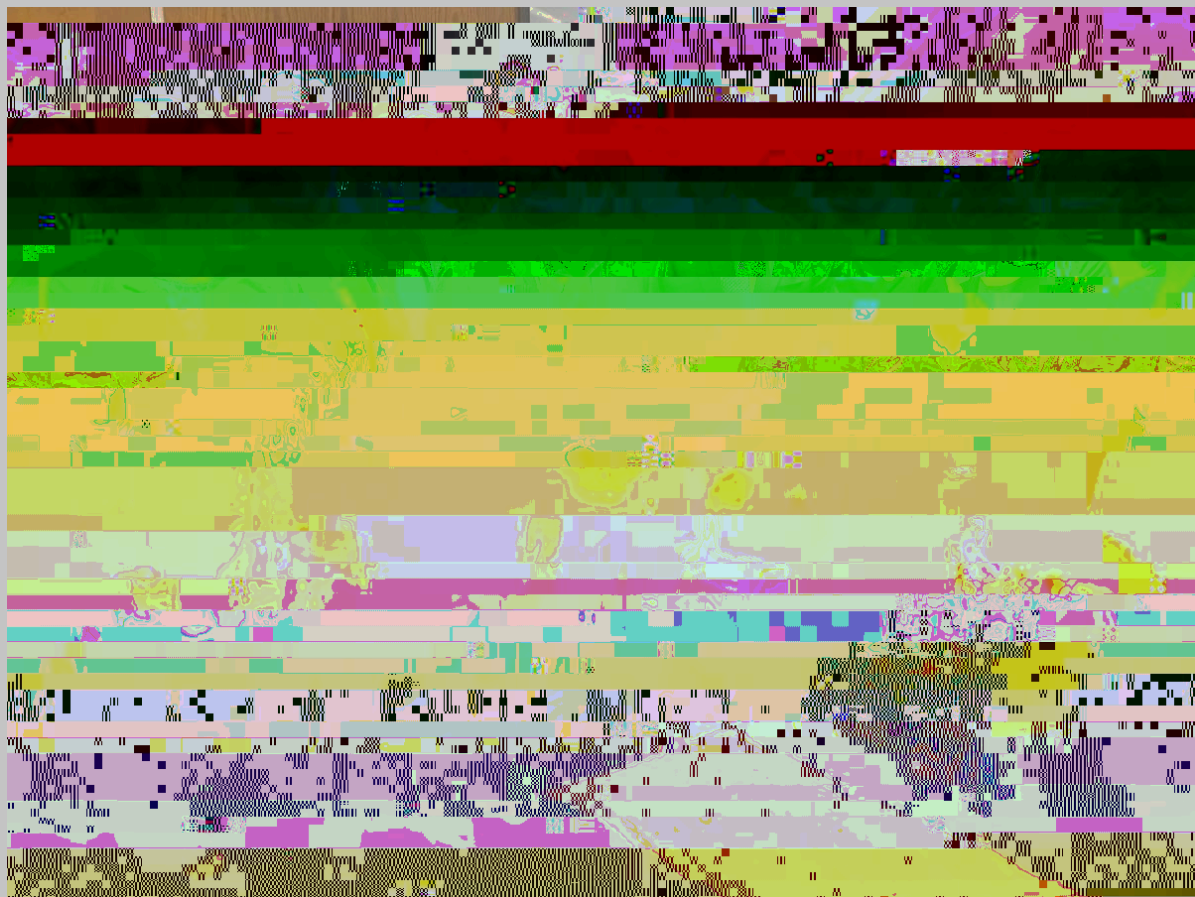

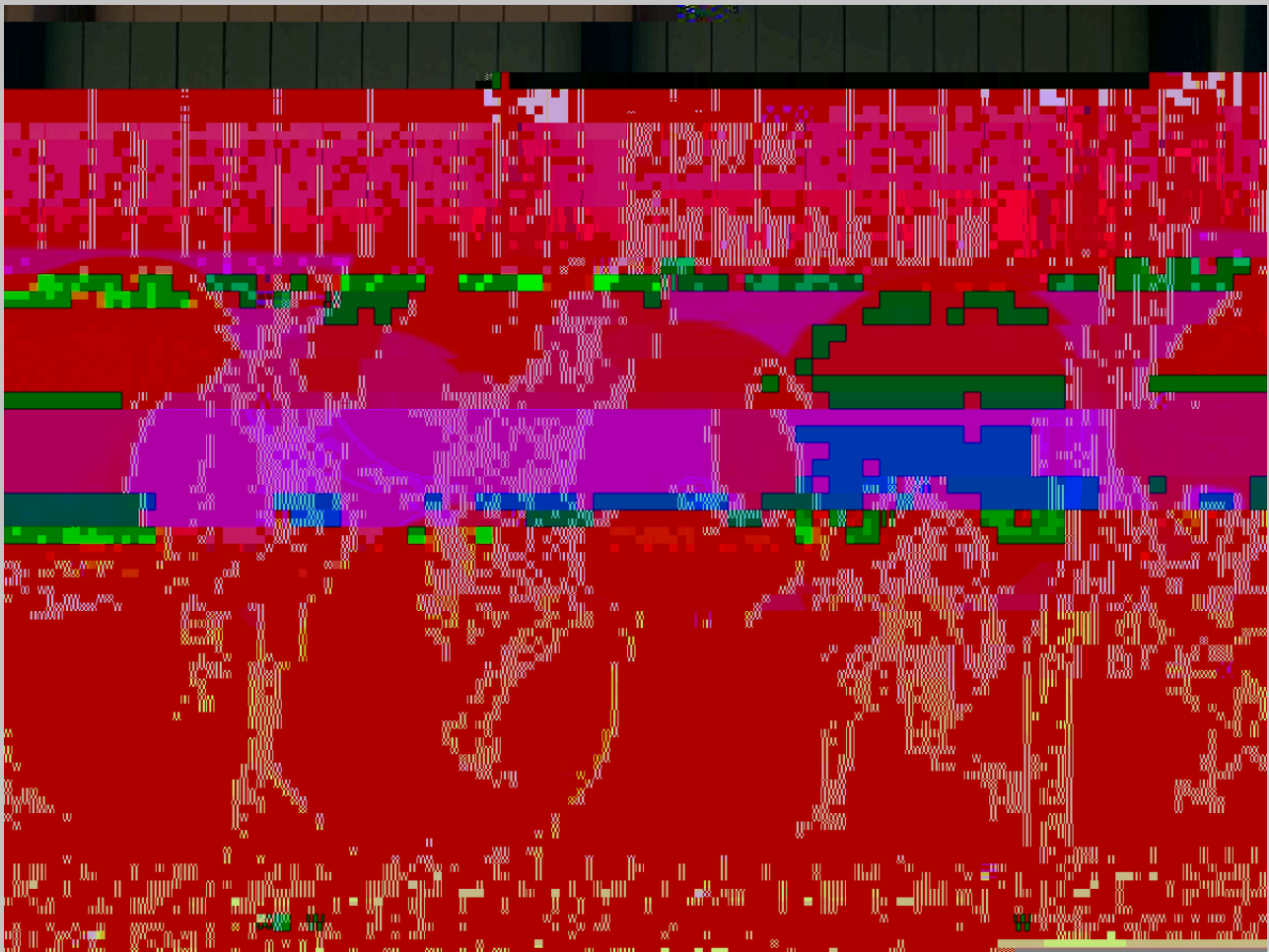

The KCI Makerspace is a prototyping lab with the resources for you to design and make using a variety of computer-aided design and manufacturing and other tools. Membership is free for Foothill faculty and staff! Complete the [registration form](#) to become a member and book your first training by emailing [kaspereira@krauseinnovationcenter.org](mailto:kaspereira@krauseinnovationcenter.org).



Edwin Drood

The Mystery of

& ( )



2.0

&

# Applications Due March 15, 2020

The RSL Symposium is a professional conference that will be held on campus May 14, 2020, where students present research, community service, art, and political activism projects.

Learn more at  
[foothill.edu/rsi-symposium](http://foothill.edu/rsi-symposium)

Proudly sponsored by



# CALLING ALL FOOTHILL COLLEGE ALUMNI

We want to recognize alumni who exemplify *Service Leadership* doing good.

Please connect with us and nominate former students for our inaugural **Alumni Hall of Fame Induction** and **All-Class Reunion Party** on June 6, 2020.



Share your story at [foothill.edu/alumni](http://foothill.edu/alumni)



---

---

The \_\_\_\_\_ faculty & staff newsletter is published weekly. Have something you would like to share with the Foothill College community? Email Vanessa Smith.



---

Foothill College, 12345 El Monte Road, Los Altos Hills, CA 94022

[SafeUnsubscribe™\\_{recipient's email}](#)